

## Door Accessories

### Proximity Card/Tag & Mifare Card/ Accessories

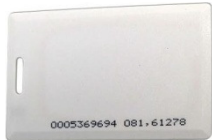

#### QPC01

EM RFID Proximity Card (Thick)

1.8mm thickness; 125kHz

Weight: 8g



#### QPC02

EM RFID Proximity Card (Thin)

0.76mm thickness; 125kHz

Weight: 6g



#### QPT

EM RFID Proximity Tag

Size of 20 cent coin; 125kHz

Weight: 3g

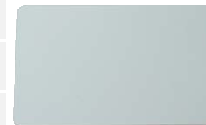

#### QMC

Mifare (IC) Contactless Smart Card (Thin)

Memory: 1K Bit EEPROM

Weight: 5g



#### ARC-Set

Universal Remote Control Set

1x Rx and 3x Tx, 433MHz

Adjustable freq using Dip Switch (8)

Receiver learning capability

Suitable for Autogate, Door Access, Alarm System

Weight: 140g



#### ARC01

Universal Remote Control Transmitter

Adjustable freq using Dip Switch (8)

433MHz

Weight: 30g



#### QTR

Timer Relay

Re-locking Timer: 2~40sec

Input: 12VDC

Dimension(mm):84(L)x54(W)x31(T)

Weight: 60g



#### QDB

12VDC Door Bell

Dimension(mm): 82(L)x62(W)x24(T)

Weight: 60g

Note : All specifications may change without prior notice